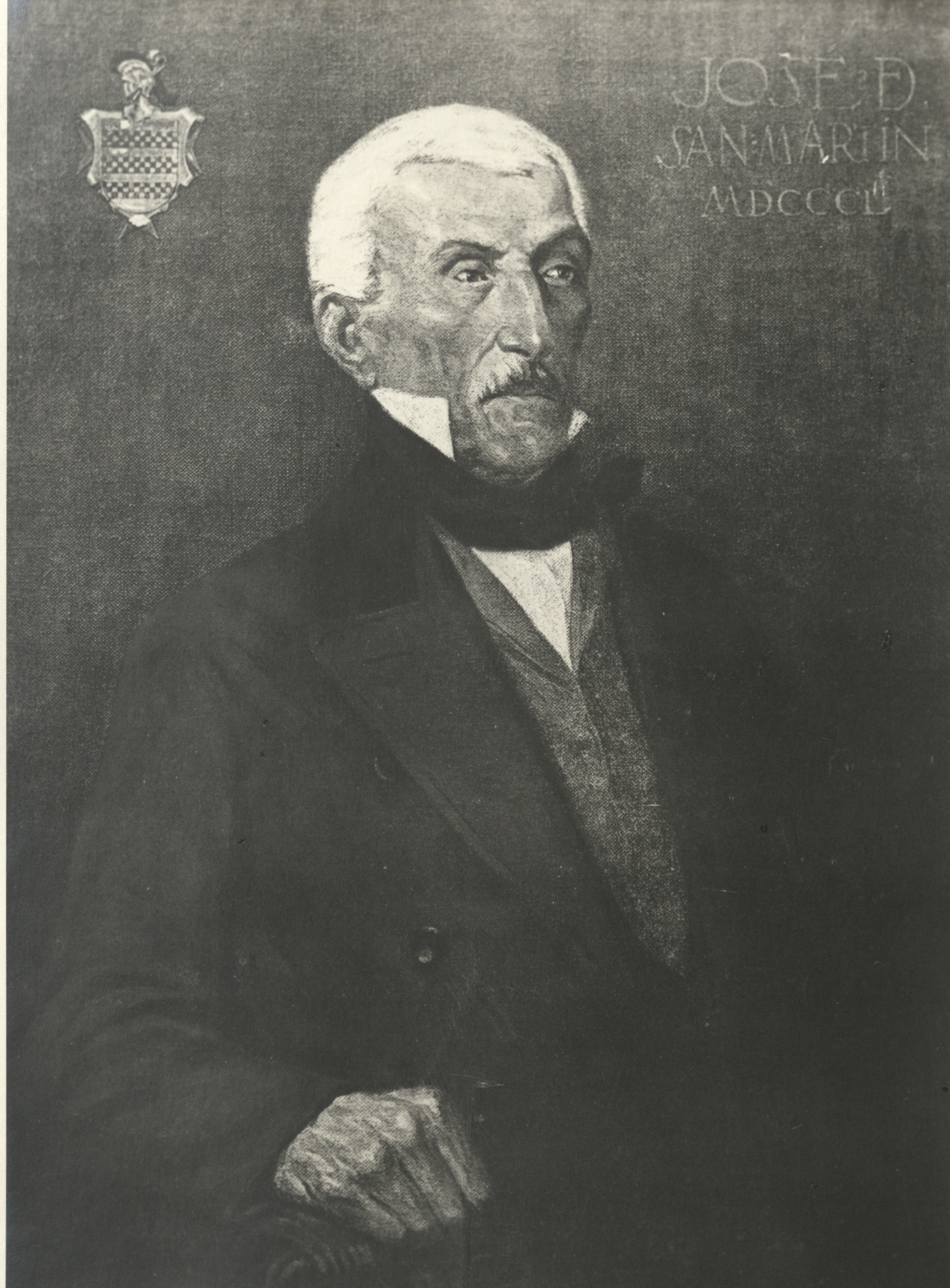
JOSÉ D.
SAN MARTÍN
MDCCCL